No. 2 - Wanderlied

aus "Maiblümchen"

www.franzdorfer.com
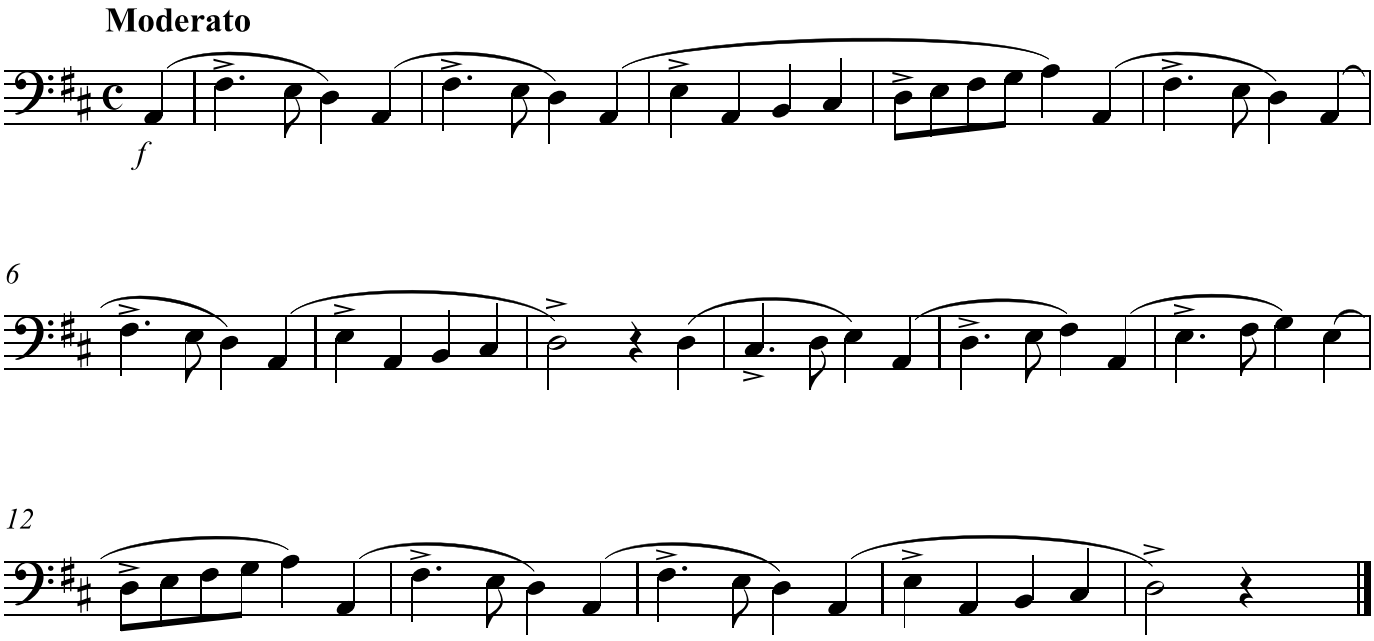
T. Oesten, op. 61